

PLAT OF SURVEY

- OF -

FOUND IRON ROD
0.10' EAST & 0.39'
NORTH OF CORNER

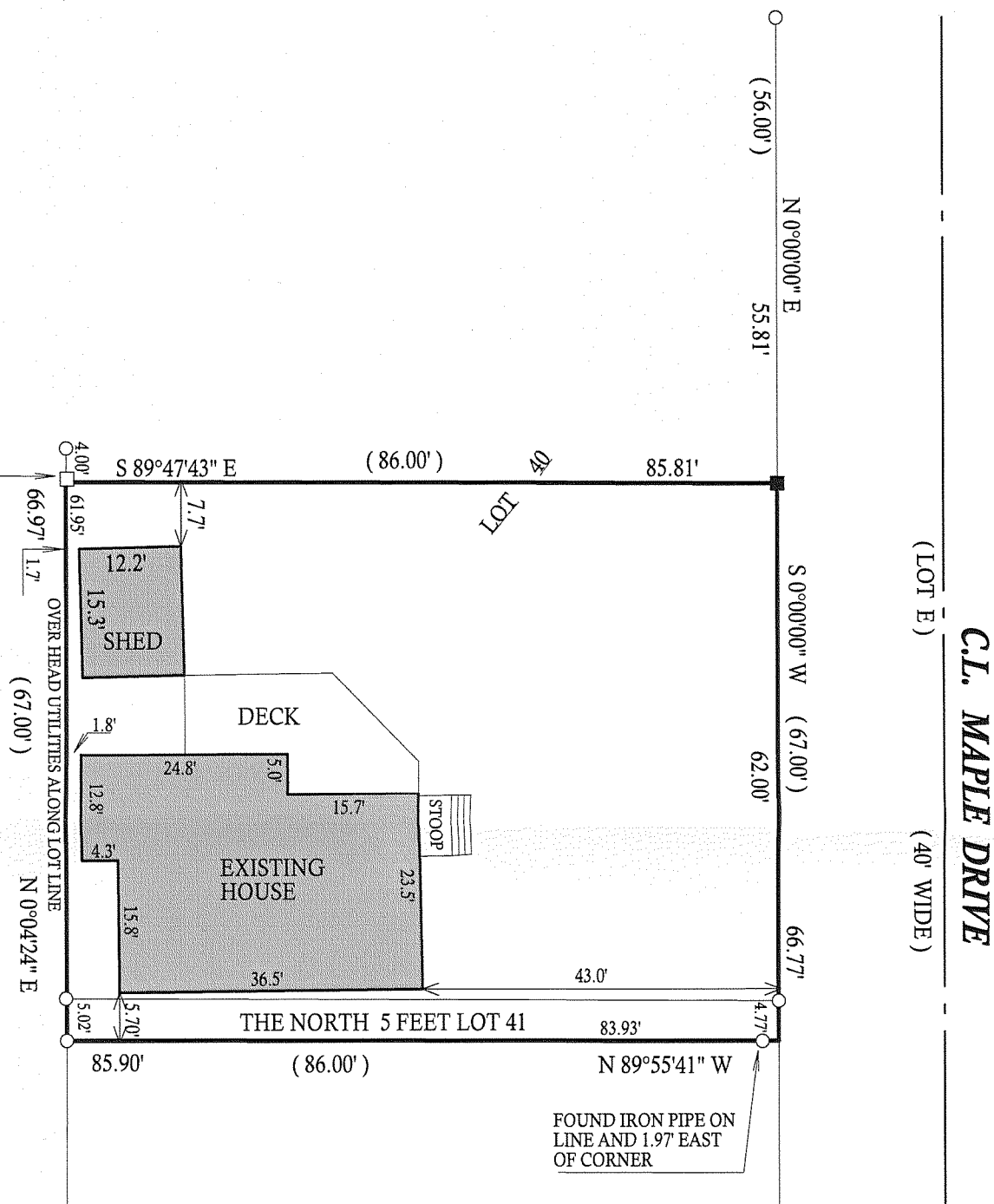

NORTH

COMPARE LEGAL DESCRIPTION ABOVE AND DRAWING WITH DEED. FOR BUILDING RESTRICTIONS AND EASEMENTS NOT SHOWN, REFER TO DEED, ABSTRACT SOURCES AND LOCAL MUNICIPAL CODES. NOTIFY THE SURVEYOR IMMEDIATELY OF ANY DISCREPANCY.

TAX ID # IRB200031

This survey is made for the present owners of the property, and those who purchase, mortgage, or guarantee the title thereto, within one year from the date hereof.

RECEIVED
OCT - 9 2007
SIR

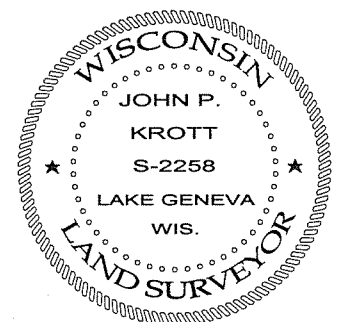



JOHN KROTT S - 2258
Wisconsin Registered Land Surveyor
(original if signed in red)

117-2848